Kb.Kanklės

Pasiutpolkė
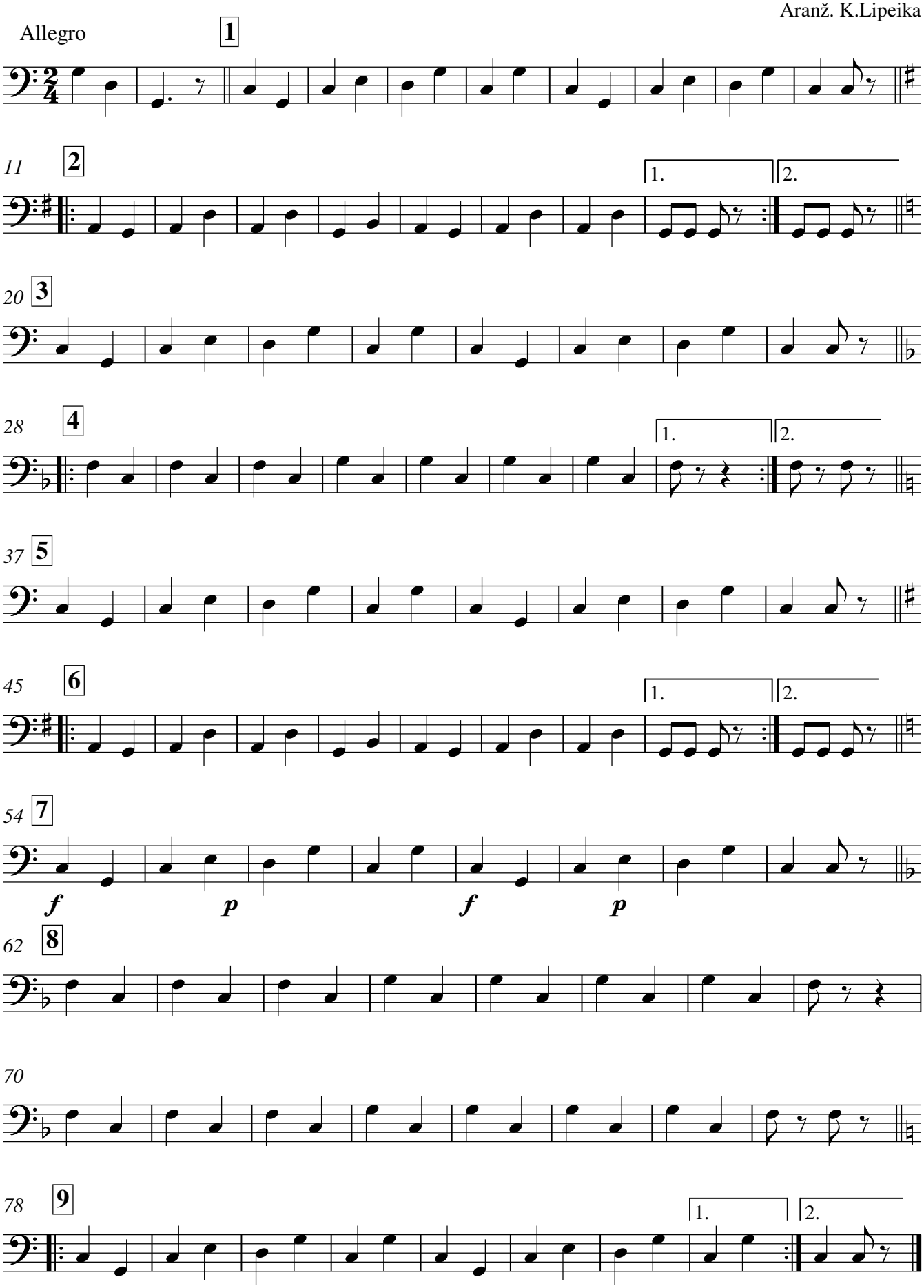
E.Pilypaitis
Aranž. K.Lipeika