

# Kūlimo šokis

A.Bražinskas  
Ar. Pr.Budrius  
1976m.

Allegro 1

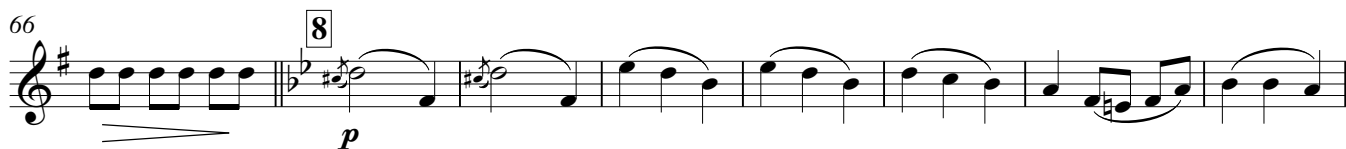
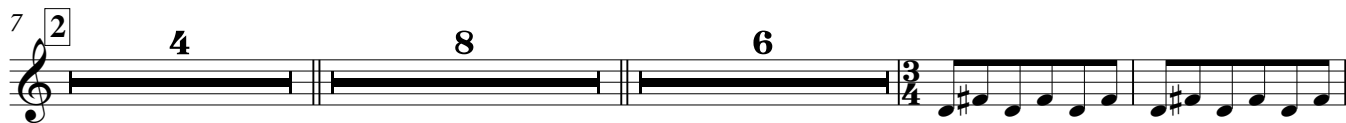

110 **11**

117 **12** Solo *ff*

124 **13**

130

136 **14** *f*

144

152 **15**

158

163 **16**

171

179 **8**

191
